Mar 25 10 42 AM '91 03249

MAR 25 '91

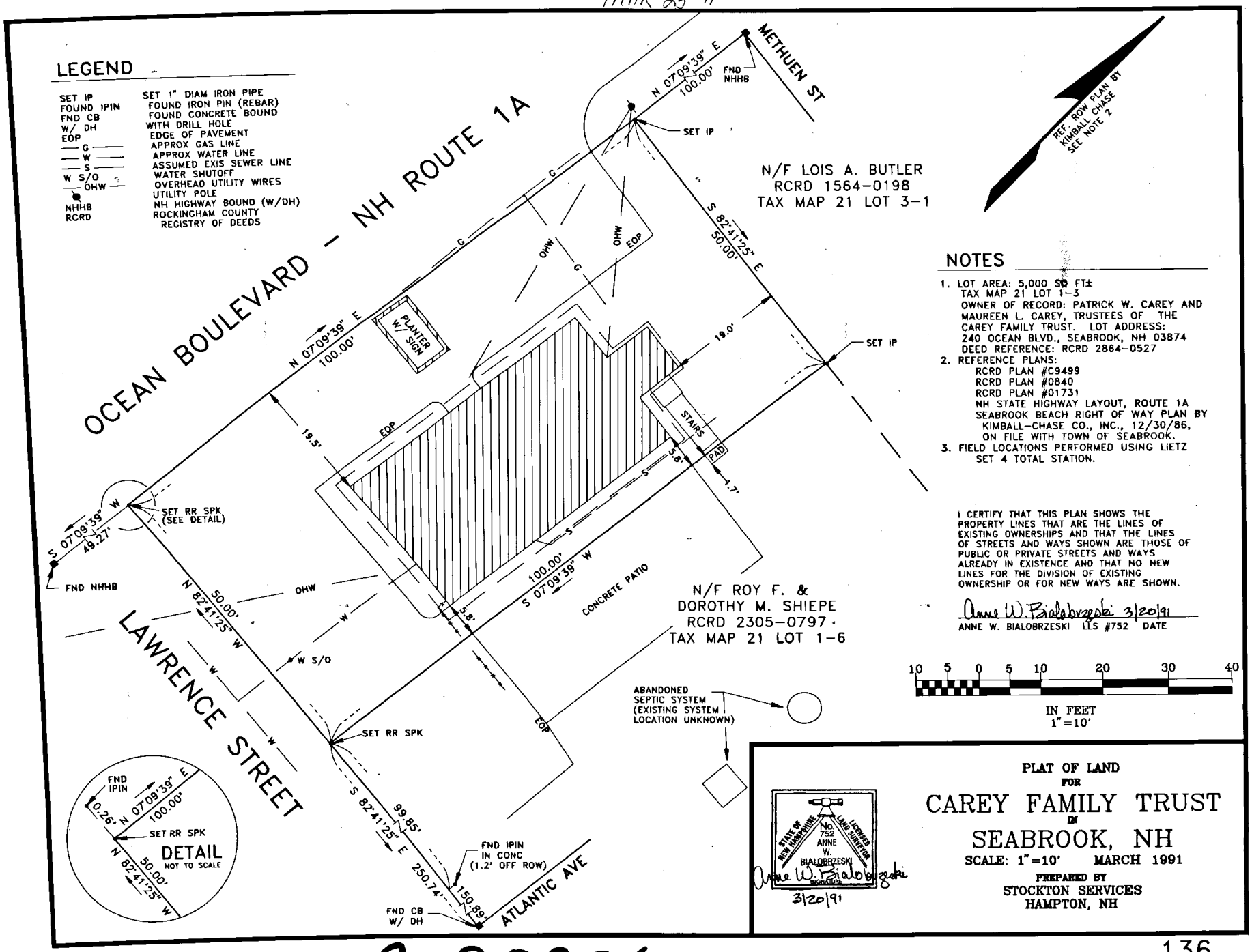

NOTES

1. LOT AREA: 5,000 SQ FT±
   TAX MAP 21 LOT 1-3
   OWNER OF RECORD: PATRICK W. CAREY AND MAUREEN L. CAREY, TRUSTEES OF THE CAREY FAMILY TRUST. LOT ADDRESS: 240 OCEAN BLVD., SEABROOK, NH 03874
   DEED REFERENCE: RCRD 2864-0527
2. REFERENCE PLANS:
   RCRD PLAN #C9499
   RCRD PLAN #0840
   RCRD PLAN #01731
   NH STATE HIGHWAY LAYOUT, ROUTE 1A SEABROOK BEACH RIGHT OF WAY PLAN BY KIMBALL-CHASE CO., INC., 12/30/86, ON FILE WITH TOWN OF SEABROOK.
3. FIELD LOCATIONS PERFORMED USING LIETZ SET 4 TOTAL STATION.

I CERTIFY THAT THIS PLAN SHOWS THE PROPERTY LINES THAT ARE THE LINES OF EXISTING OWNERSHIPS AND THAT THE LINES OF STREETS AND WAYS SHOWN ARE THOSE OF PUBLIC OR PRIVATE STREETS AND WAYS ALREADY IN EXISTENCE AND THAT NO NEW LINES FOR THE DIVISION OF EXISTING OWNERSHIP OR FOR NEW WAYS ARE SHOWN.

Anne W. Bialobrzeski 3/20/91
ANNE W. BIALOBRZESKI LLS #752 DATE

STATE OF NEW HAMPSHIRE LICENSED LAND SURVEYOR No. 752 ANNE W. BIALOBRZESKI SIGNATURE
Anne W. Bialobrzeski 3/20/91

PLAT OF LAND
FOR

CAREY FAMILY TRUST

IN

SEABROOK, NH

SCALE: 1"=10' MARCH 1991

PREPARED BY
STOCKTON SERVICES
HAMPTON, NH

C-20906